Candace Marie Brisbane

APR 13, 2016

Scan to Visit

DAVIS-STRUEMPF
FUNERAL HOME & CREMATORY

Table of Contents

Obituary ..... Page 3

Tribute Wall ..... Page 5

Media ..... Page 7

Candace Marie Brisbane

APR 13, 2016

Candace Marie Brisbane, daughter of the late Alton Warren Brisbane, Sr. and Geneva Brisbane, was born in Dayton, Ohio, December 9, 1959. She moved with her family to Yellow Springs, Ohio in 1961 and graduated from Yellow Springs High School in 1978. She received a BS Degree in Business from Fish University in Nashville, TN in 1982. Candace lived in Houston, Texas and New Orleans, LA until moving to Marietta, GA in 1987. Most of her career was in the Banking and Customer Service Industries.

Candace enjoyed many different activities. She loved music and played the French horn in high school. She was not only an accomplished artist herself, but she enjoyed visiting museums all over the country. Candace was also an avid gardener and could be found in her yard the moment the weather warmed. She was active in her church, Light of Hope Presbyterian Church, where she had served as an Elder and on numerous committees. Her love of travel was the inspiration for many trips across the country as well as to Scotland and Africa.

Candace cherished her family and friends. Much of her time was spent with them, including her two closes friends in Georgia, Clarissa Robinson, a classmate from Fisk University and Rhonda Clark.

She is preceded in death by her father, Alton W. Brisbane, Sr., brother-in-law, Ronnie Maurice Calhoun and many cherished relatives.

Survivors include her mother Geneva Brisbane of Ohio, sisters Glenda Brisbane of California, and Carla Brisbane Calhoun (her twin) of Maryland, one brother Alton W. Brisbane, Jr. (Angela) of Maryland, an aunt and uncle James and Jessie Jones of Pennsylvania, nieces and nephews Dorian Calhoun, Briana Calhoun, Elijah Brisbane, Noah Brisbane, Christen Brisbane, Matthew Brisbane, and numerous other relatives and friends. Private Family Services will be held at later date.

Donations in her memory can be made to: Pancreatic Cancer Active Network

National Office,
1500 Rosecrans Avenue, Suite 200
Manhattan Beach, CA 90266
https://www.pancan.org/
Arrangements are with Davis- Struempf Funeral Home, Austell.

Tribute Wall

Candace Marie Brisbane

Davis-Struempf Funeral Home & Crematory shared a **Tribute Video**.

April 18 at 7:51 AM

CS

Connie Swain posted:

Candace and I shared a love for gardening and several years ago she expressed a desire for a magnolia tree. I told her not to buy one as we had 2 gigantic magnolias which occasionally generate young saplings in our yard. We were so happy to share one with her. Linwood dug it up and we delivered it to her house with an offer to plant it for her but she wanted to do the job herself. We will always remember the strength and determination she showed in battling the disease that finally took her life. We miss her sweet presence among us at Light of Hope and are grateful that God allowed us the privilege of serving Christ together as elders at Southminster Presbyterian Church and more recently the new Light of Hope Presbyterian Church. Our hearfelt sympathies are extended to all of her family and to Geneva we say a special prayer that grief may soon be replaced with peace and good memories of a special daughter as you journey through the difficult days ahead.Connie and Linwood Swain

May 20 at 5:02 PM

JM

Joyce Mcmurrain posted:

In the short time that I knew Candace, she always had a smile and kind words. I remember our trip to Amicalola Falls a few years ago and the fun we shared. As I recall she won the bake off contest for some amazing brownies .She will be missed by many family and friends . Praise be to God as we celebrate her life and memory.

April 19 at 5:10 AM

BL

Beverly Larsen posted:

Geneva and family - I am so sorry for your loss. Candace fought a long, hard battle of which her strength was an inspiration to many. Her beautiful smile, soft spoken voice, behind-the-scenes reliability (even during all her struggles) and quiet demeanor will surely be missed. May God hold you tight thru this time of grief.

April 18 at 12:05 PM

Tribute Wall

Candace Marie Brisbane

Davis-Struempf Funeral Home & Crematory shared an album called **LifeTributes**.

April 14 at 7:04 AM

DS

Dwayne Bickham,Sr. sent a virtual gift in honor of Candace .

In God's care, rest in peace.

April 15 at 3:37 PM

PD

Patricia Dunn posted:

Candace was the elder in charged when my grandson Jarod was baptized over at the Presbyterian Village in Austell. And I rode with her to Canton when we attended the funeral of Earl Lavender at Georgia Veterans Cementery in Canton Georgia. We were family church members at Southminster and later Light of Hope. I loved the friendship we shared

April 14 at 7:04 AM

Media

Candace Marie Brisbane

Davis-Struempf Funeral Home & Crematory shared a **Tribute Video**.

April 18 at 7:51 AM

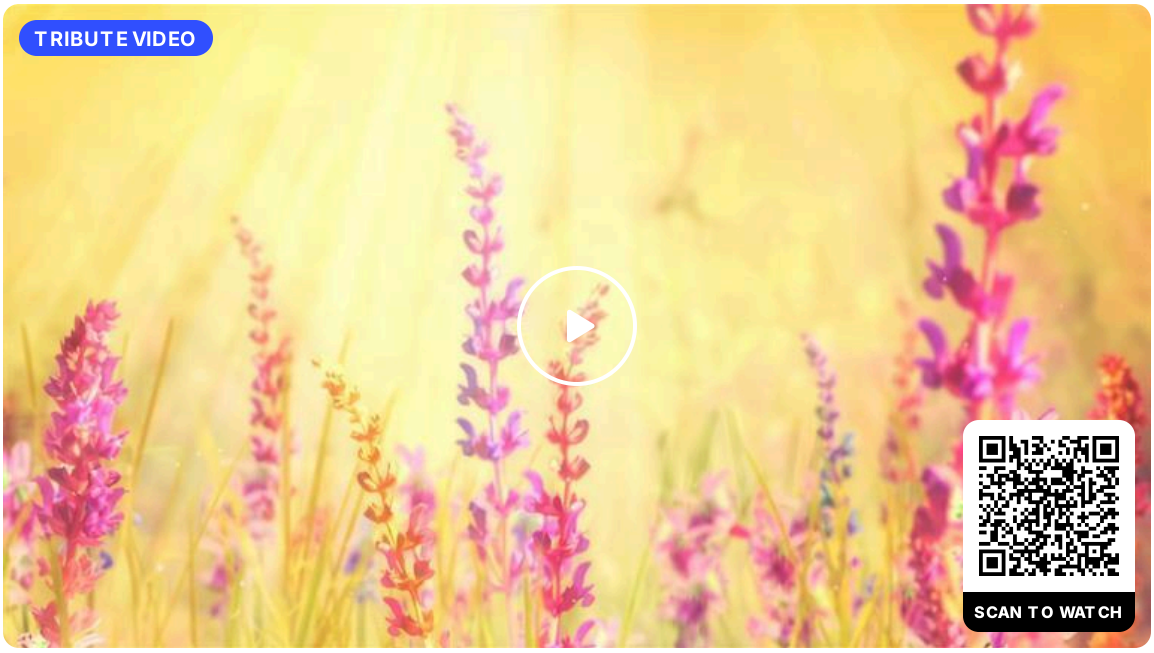

Davis-Struempf Funeral Home & Crematory shared 45 photos to the **LifeTributes** album.

April 18 at 7:33 AM

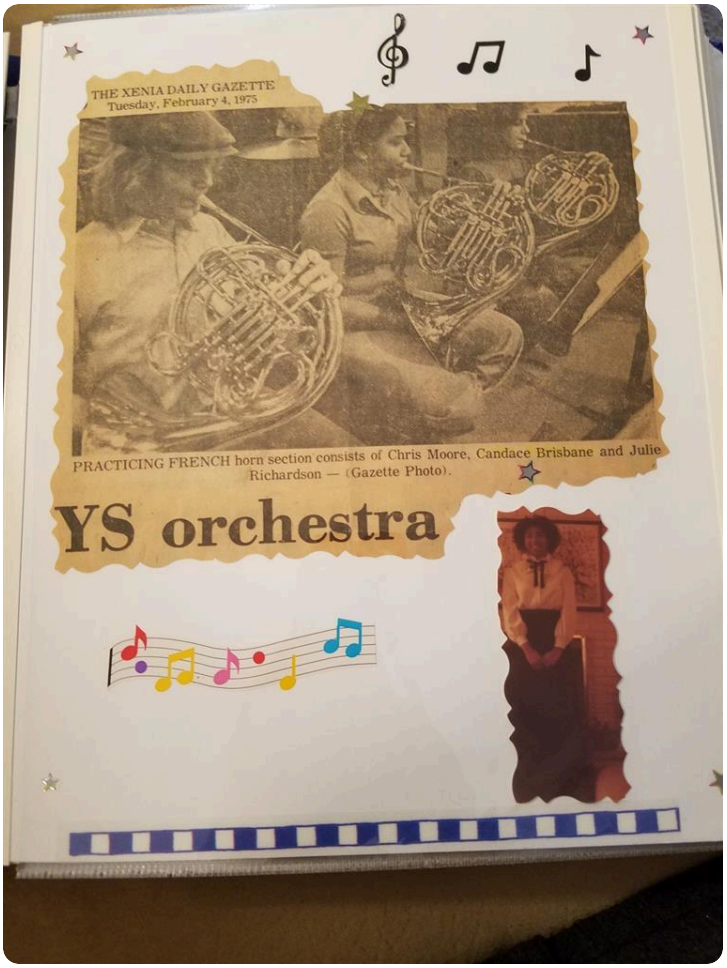

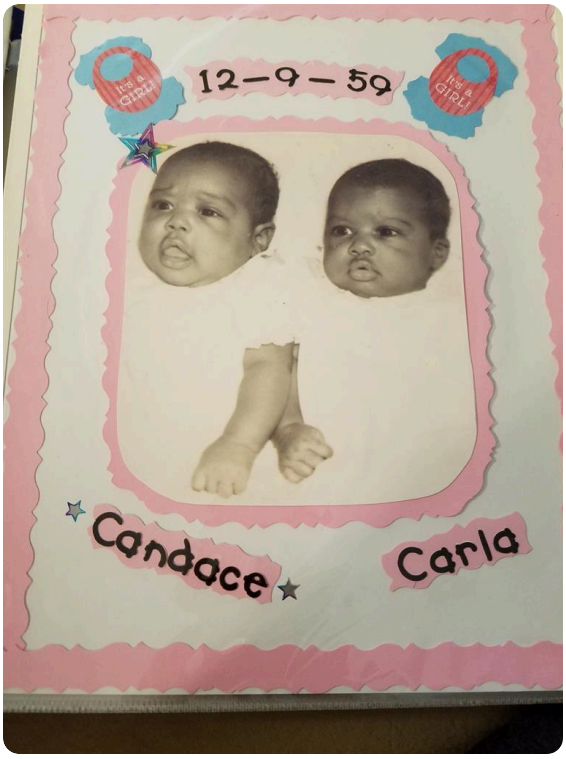
It's a GIRL!
12-9-59
It's a GIRL!
Candace
Carla

Years of Twin Togetherness !!!"

HIGH BRIDGE

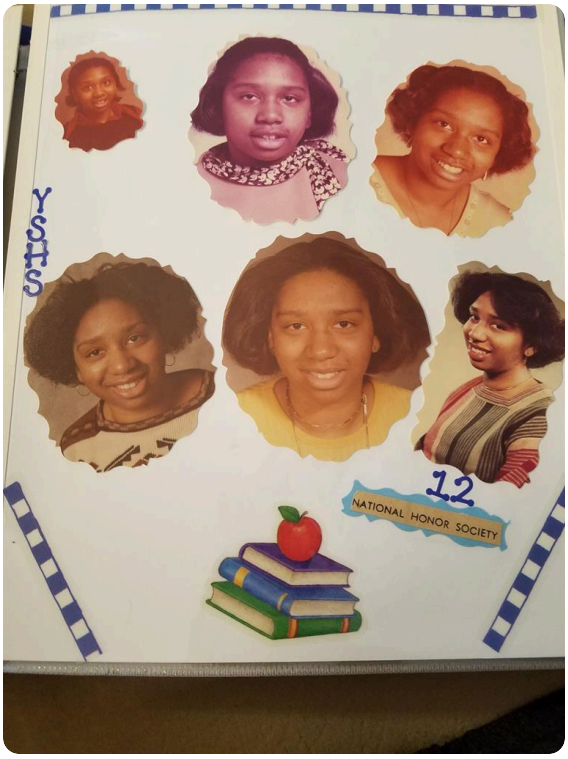
YSIS
12
NATIONAL HONOR SOCIETY

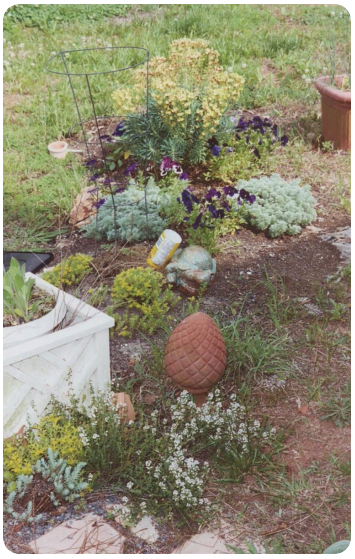

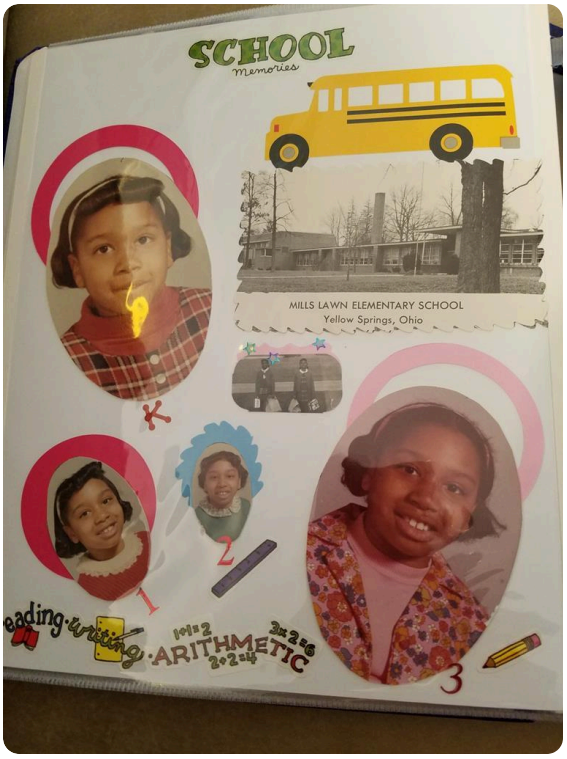
SCHOOL
Memories
MILLS LAWN ELEMENTARY SCHOOL
Yellow Springs, Ohio
K
1
2
3
ARITHMETIC

Commencement Exercises
Yellow Springs High School Gymnasium
Wednesday, May 31, 1978 — 8:30 p.m.

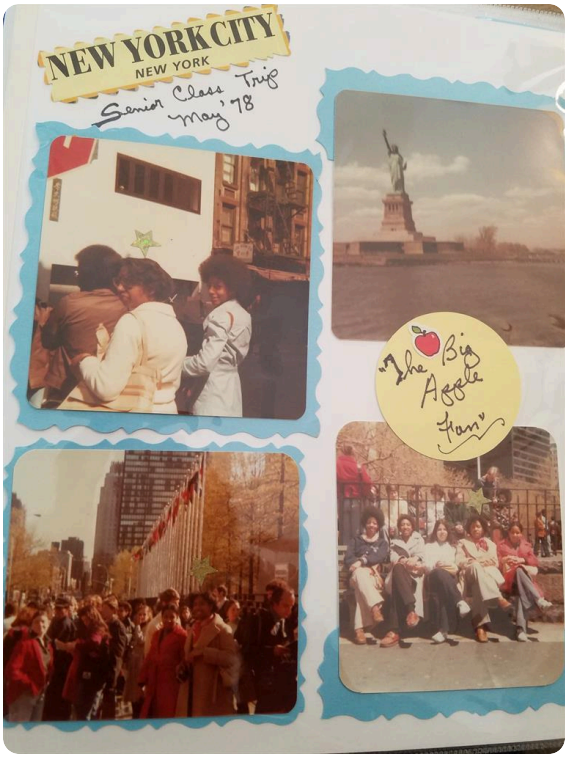
NEW YORK CITY
NEW YORK
Senior Class Trip
May, '78
"The Big Apple Fun"

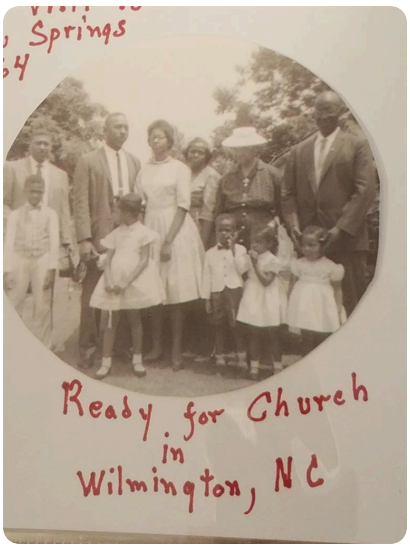
Springs
Ready for Church
in
Wilmington, NC

VOLLEYBALL
Bump it
Set it
Spike it

Ceci, Julie, Glenda, Mo

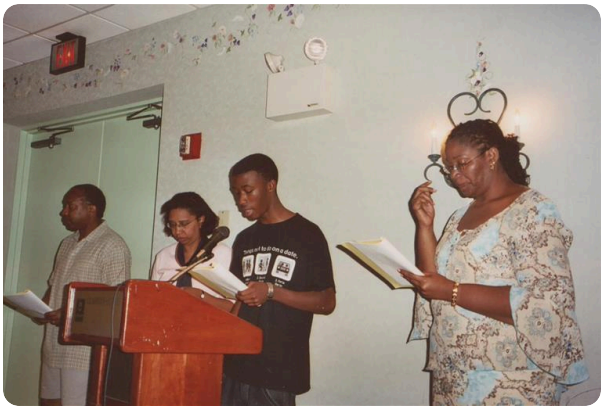

Memories only last if you share them

Join us in honoring Candace by contributing to a collection of shared memories.

Scan to Visit

DAVIS-STRUEMPF
FUNERAL HOME & CREMATORY